

PLAN SHOWING THE PROPOSED CONSTRUCTION OF RESIDENTIAL BUILDING AT PLOT NO. 45-B, R.S.No. 122/1 (part) OF ADYAR VILLAGE, BLOCK NO.18, MADRAS-85.



DIVISION NO.138 (119)

JOINERY DETAILS

D	- T.W. DOOR	3'-3" x 6'-6" (100 x 198)
D1	- C.W. DOOR	2'-6" x 6'-6" (76 x 198)
W	- C.W. WINDOW	4'-0" x 4'-0" (122 x 122)
W1	- C.W. WINDOW	3'-0" x 4'-0" (91 x 122)
V	- VENTILATOR	3'-0" x 2'-0" (91 x 61)

*Scouting plan*

SPECIFICATIONS

FOUNDATION : C.C. 1:5:10, USING STONE JELLY 3/4" TH.  
 SUPER STRUCTURE : BRICK WORK IN C.M. 1:5.  
 ALL R.C.C. WORKS : C.C. 1:2:4, WITH REAR REINFORCEMENT.  
 PLASTERING : C.M. 1:4, MIX 12MM THICK.  
 WOOD WORK : BEST COUNTRY WOOD & TEAK WOOD.  
 FLOORING : C.C. 1:5:10, 100MM THICK.  
 FINISHING : C.M. 1:4, 20MM THICK.

AREA OF THE PLOT : 1680 sq.ft. 156.07 sq.m.

PROPOSED GROUND FLOOR : 446 sq.ft. 41.43

SCALE : 1" = 8'-0" (OR) 1:100

COLOUR INDEX

	PROPOSED		ROADS
	SITE BOUNDARY		

*[Signature]*  
OWNER.

*[Signature]*  
V. SELVARENGAR, I.C.E.,  
Consulting Engineer  
Licensed Surveyor, Class II No.42  
No.2, North Usman Road,  
T. NAGAR, MADRAS-600 017

LICENSED SURVEYOR.

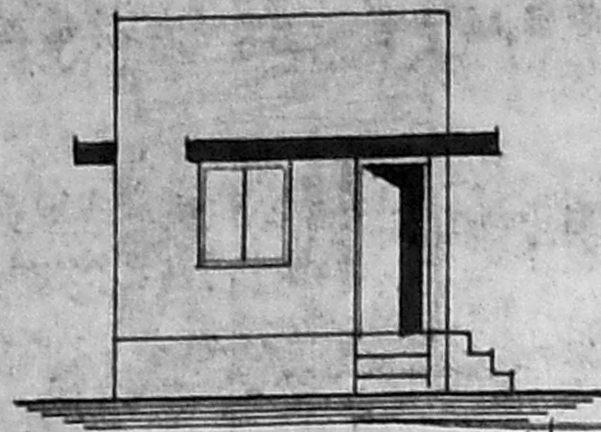

FRONT ELEVATION

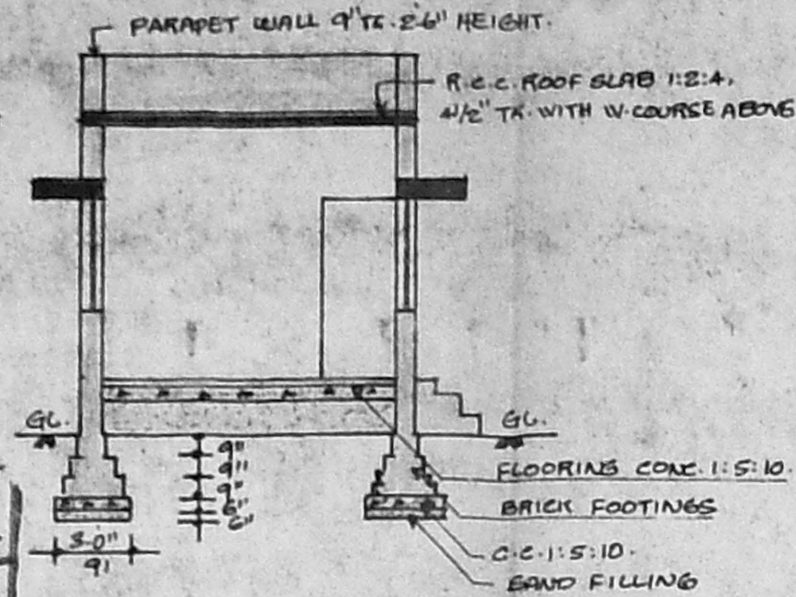

SECTION ON 'A-B'

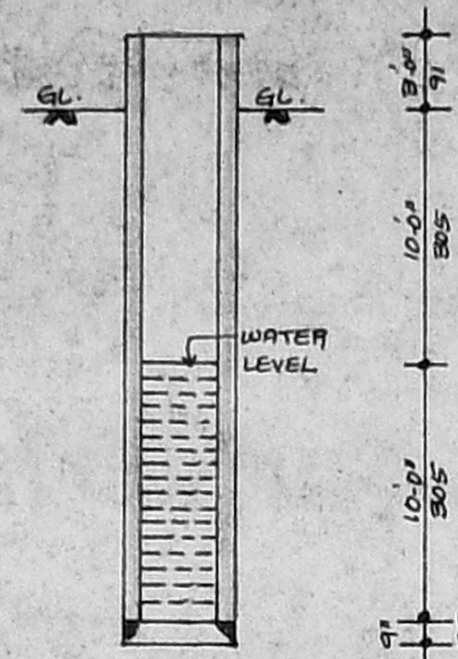

WELL DETAILS.

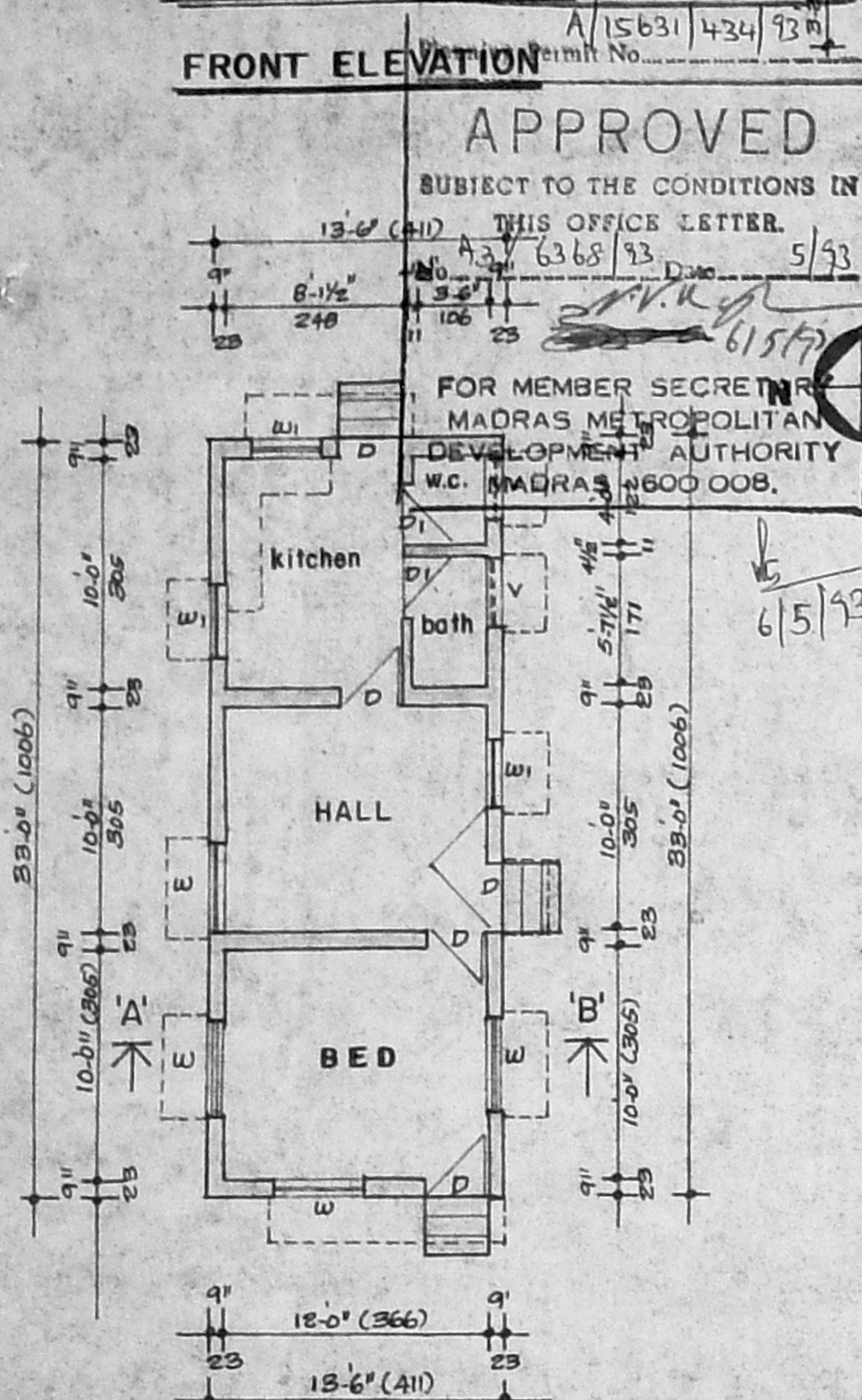

GROUND FLOOR PLAN

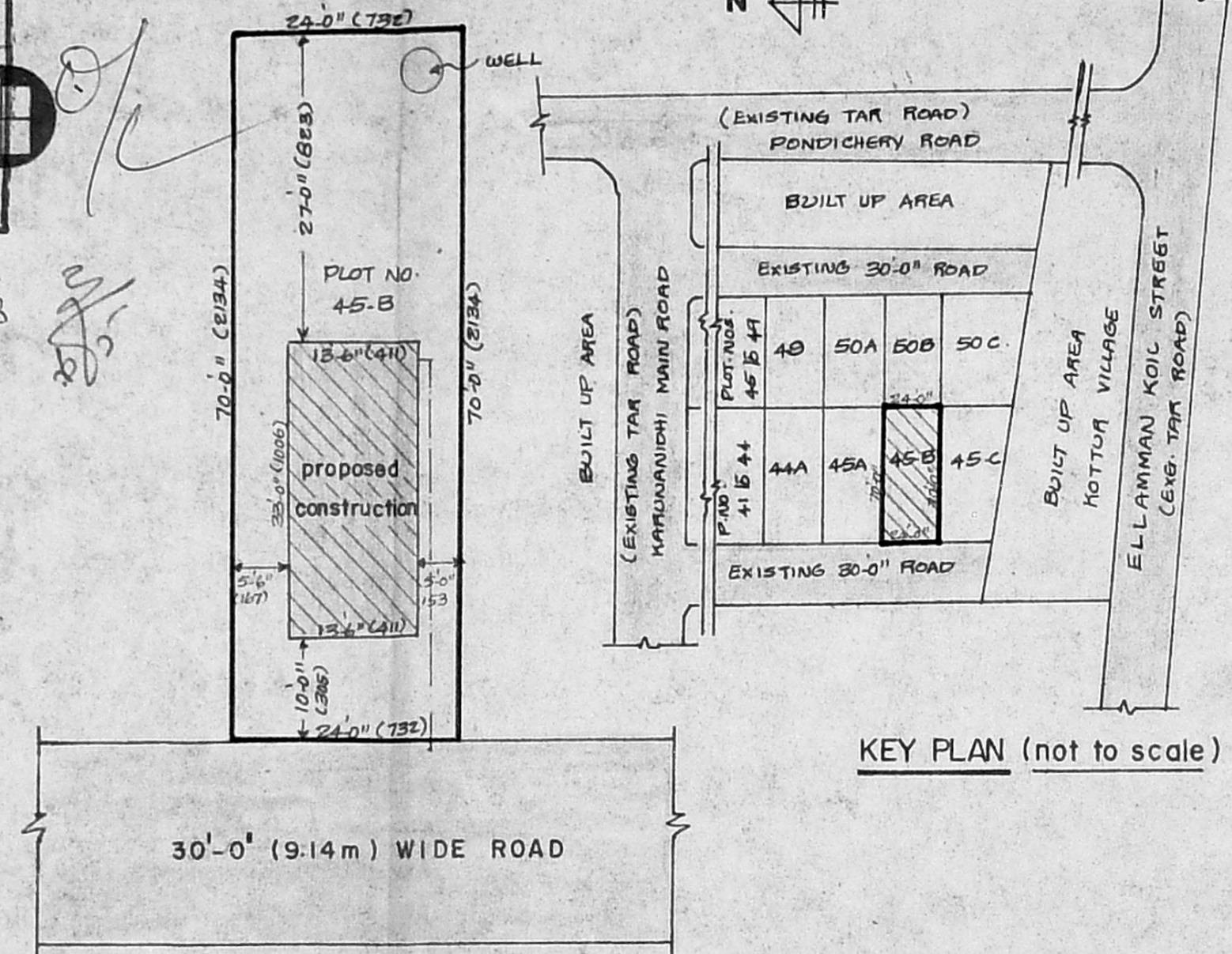

KEY PLAN (not to scale)

SITE PLAN (1" = 16'-0" or 1:200)

**APPROVED**  
 SUBJECT TO THE CONDITIONS IN THIS OFFICE LETTER.  
 Permit No. A/15631/434/93  
 No. 6368/93 Date 5/93  
 FOR MEMBER SECRETARY  
 MADRAS METROPOLITAN  
 DEVELOPMENT AUTHORITY  
 W.C. MADRAS-600 008.